

- LEGEND**
- Proposed New Build
 - Proposed Refurbishment to Existing

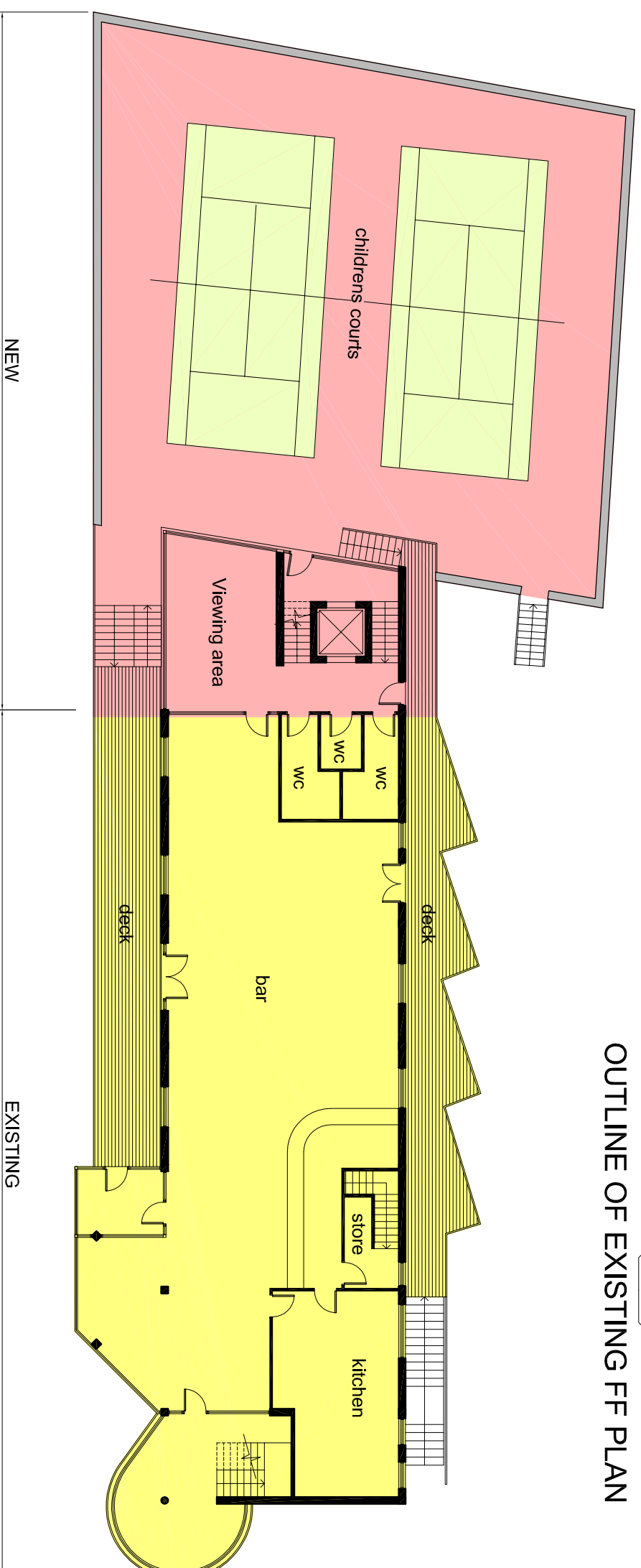
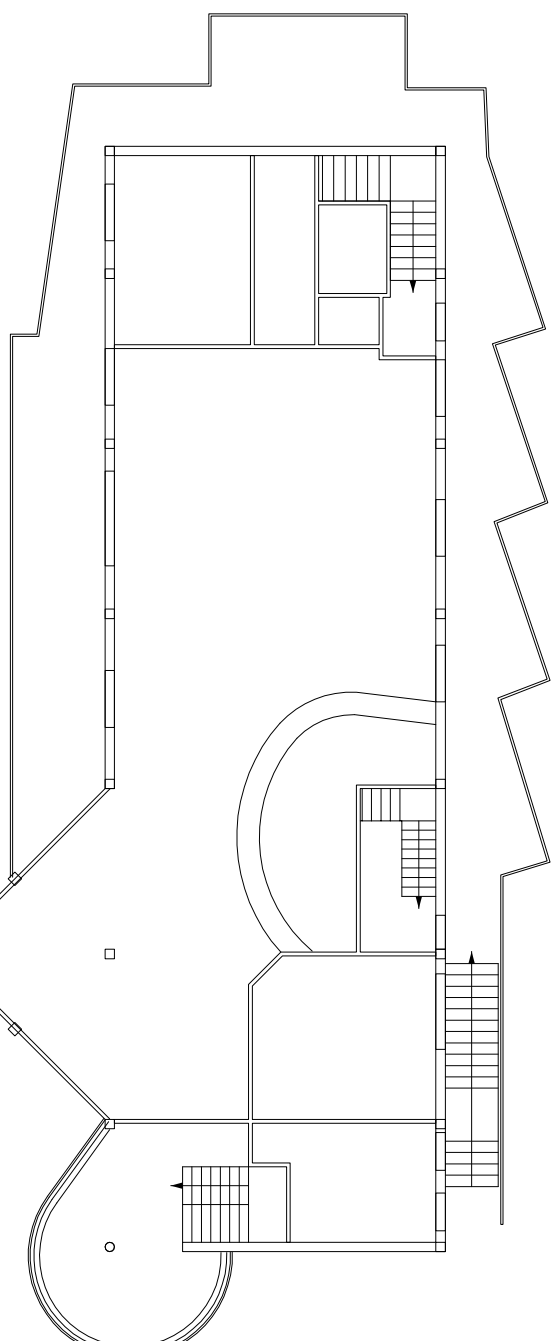

CLIENT St.Annes Tennis Club

PROJECT Proposed Extension to St.Annes Tennis Club

STAGE Sketch Design

DRAWING

JOB REF. 08-05-TEN

Proposed FF Plan

DRG. NO.

Rev

SCALE 1:200

DATE FEB 09

DRAWN DHB

1.03

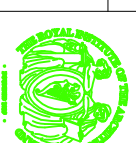

First Floor, Broad Street Centre, Waterford, Ireland.

Tel: +353 51 858 121 Fax: +353 51 858 309

Email: info@dhbarchitects.com

This is an R.I.A.I Registered Practice

© COPYRIGHT This drawing or design may not be reproduced without permission from DHB Architects

DHB ARCHITECTS

Finian Duffy B.Arch., M.U.B.C., M.O.A.F.
 Mairé Henry B.Arch., M.B.A., M.R.I.A.I.
 Harry Bent Dip. Arch., B. Arch. Sc., S.A.F.A.