

- LEGEND**
- Proposed New Build
 - Proposed Refurbishment to Existing

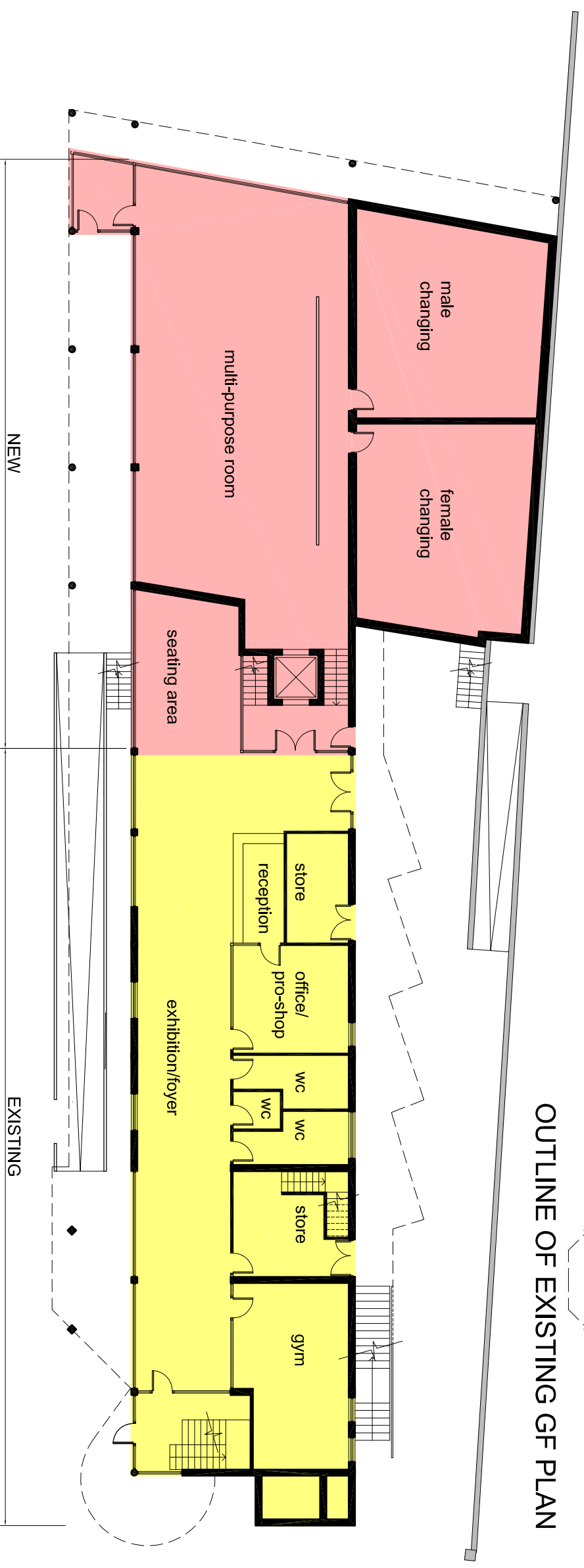
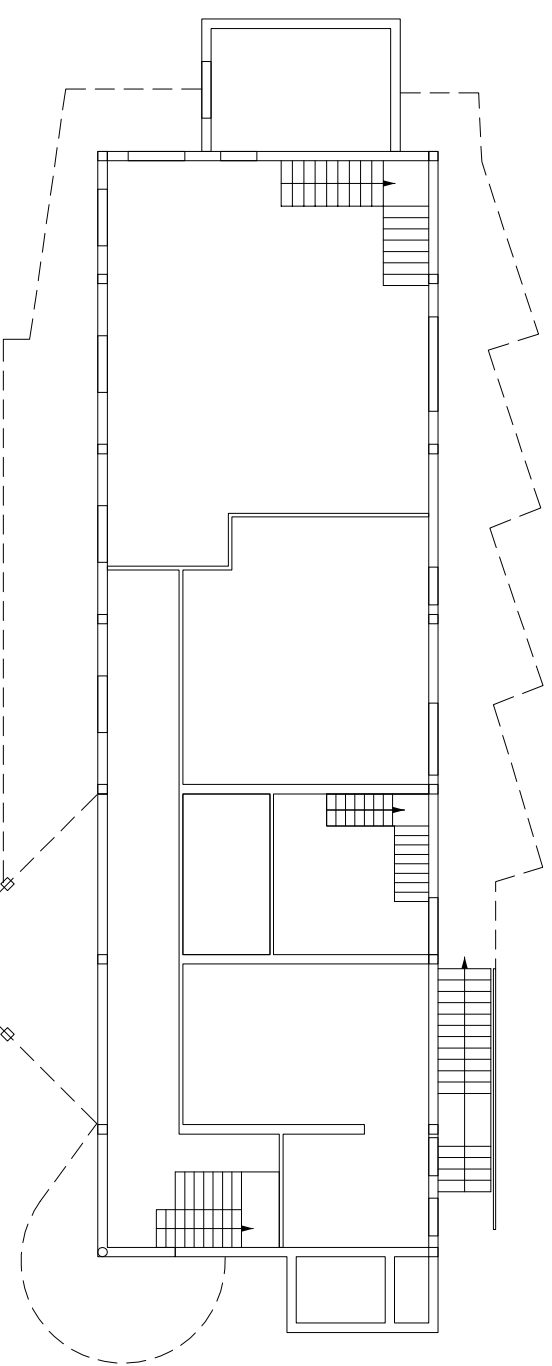

PROPOSED GF PLAN

CLIENT St.Annes Tennis Club

PROJECT Proposed Extension to St.Annes Tennis Club

DRAWING Proposed GF Plan

SCALE 1:200

DATE FEB 09

DRAWN DHB

JOB REF. 08-05-TEN

DRG. NO. Rev



STAGE Sketch Design

DHB ARCHITECTS

Fintan Duffy B.Arch., M.U.B.C., M.O.A.F.
 Mairé Henry B.Arch., M.B.A., M.R.I.A.I.
 Harry Bent Dip. Arch., B. Arch. Sc., S.A.F.A.

First Floor, Broad Street Centre, Waterford, Ireland.
 Tel: +353 51 858 121 Fax: +353 51 858 309
 Email: info@dhbarchitects.com
 This is an R.I.A.I Registered Practice
 © COPYRIGHT This drawing or design may not be reproduced without permission from DHB Architects